

APPROVED
 SUBJECT TO THE CONDITIONS IN
 THIS PLAN
 22/9/24/79 Date: 16/11/24
 FOR MEMBER SECRETARY
 MADRAS METROPOLITAN
 CORPORATION
 1/10/1973

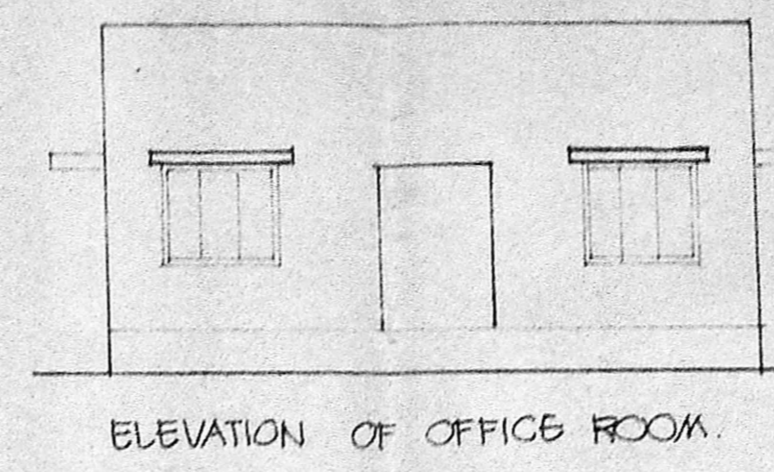

PLAN SHOWING THE EXISTING FACTORY BUILDING AND
 INSTALLATIONS OF MACHINERIES FOR REGULARISATION AT S.NO
 830/1B.2. & 831/1B2. G.N.T. ROAD MADHAVARAM VILLAGE MADRAS
 FOR M/S B.S. GARG & SONS
 SCALE 1"=80' (1:160)

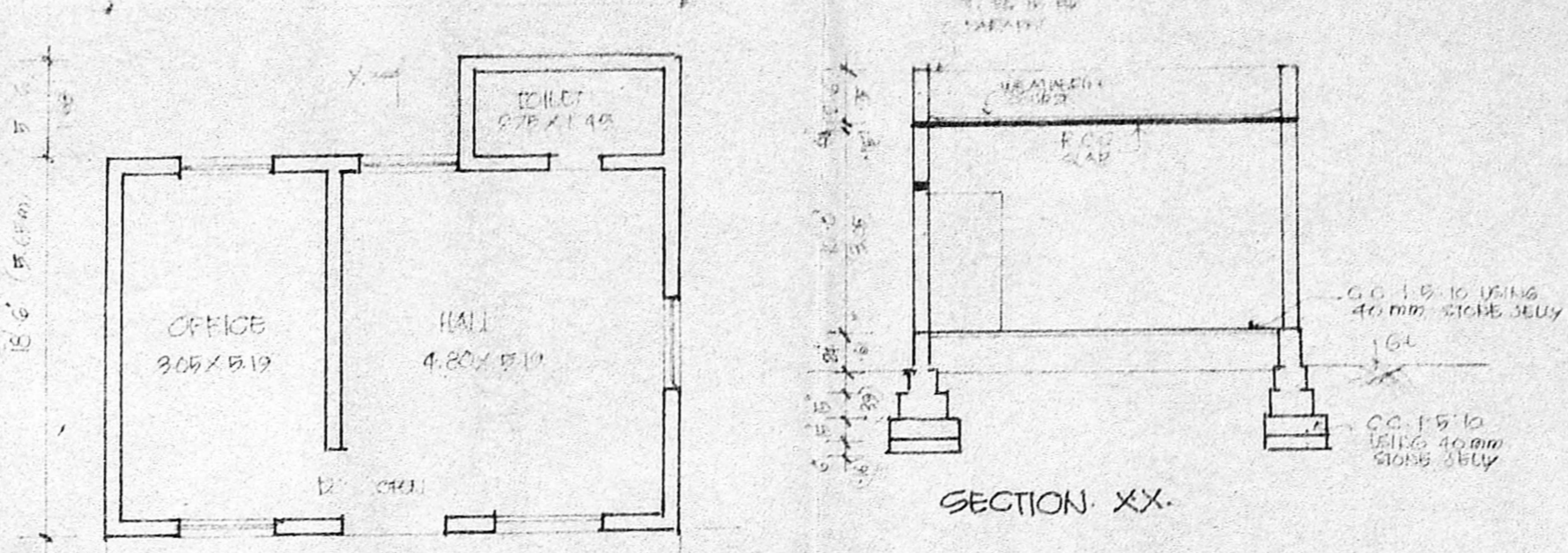
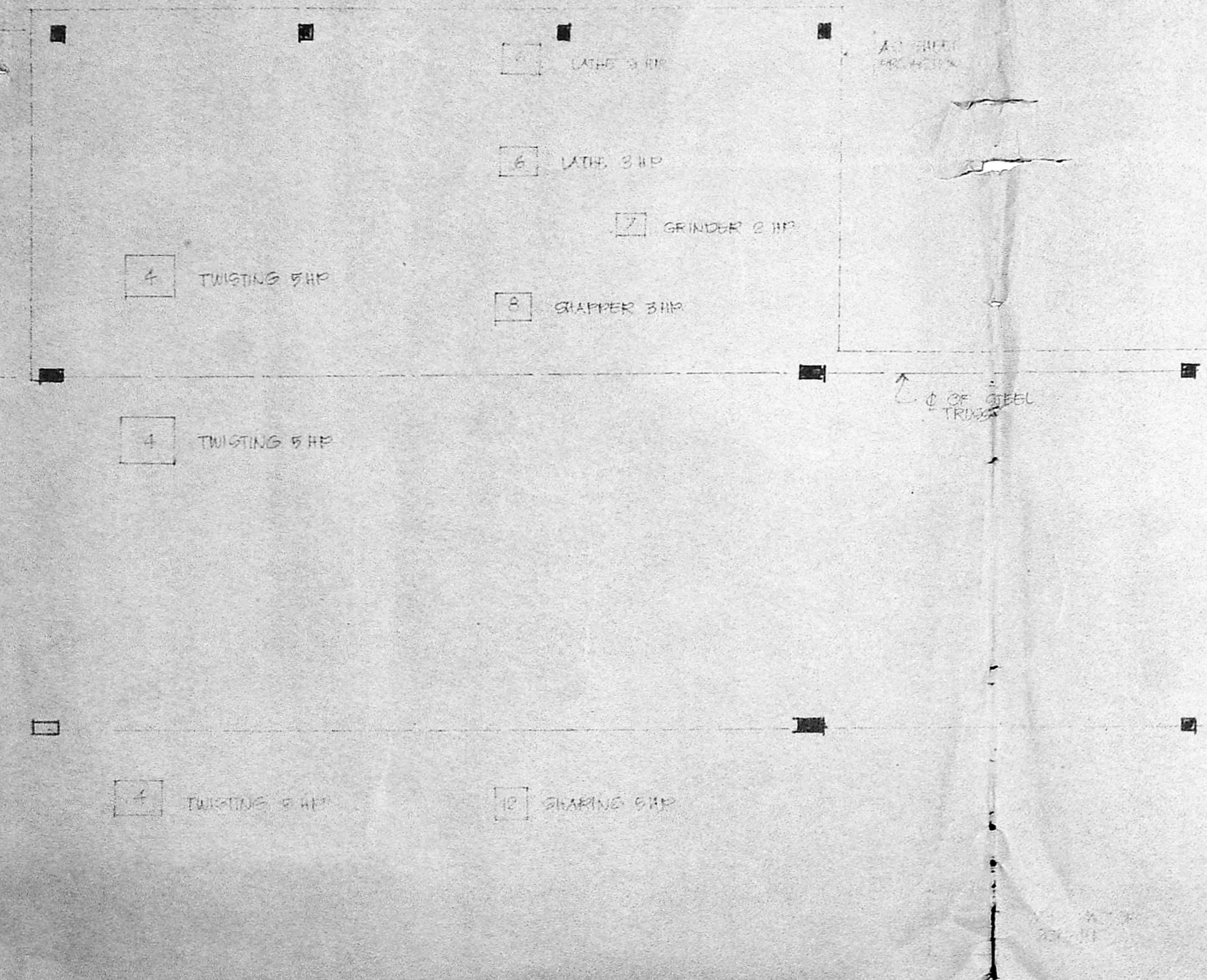
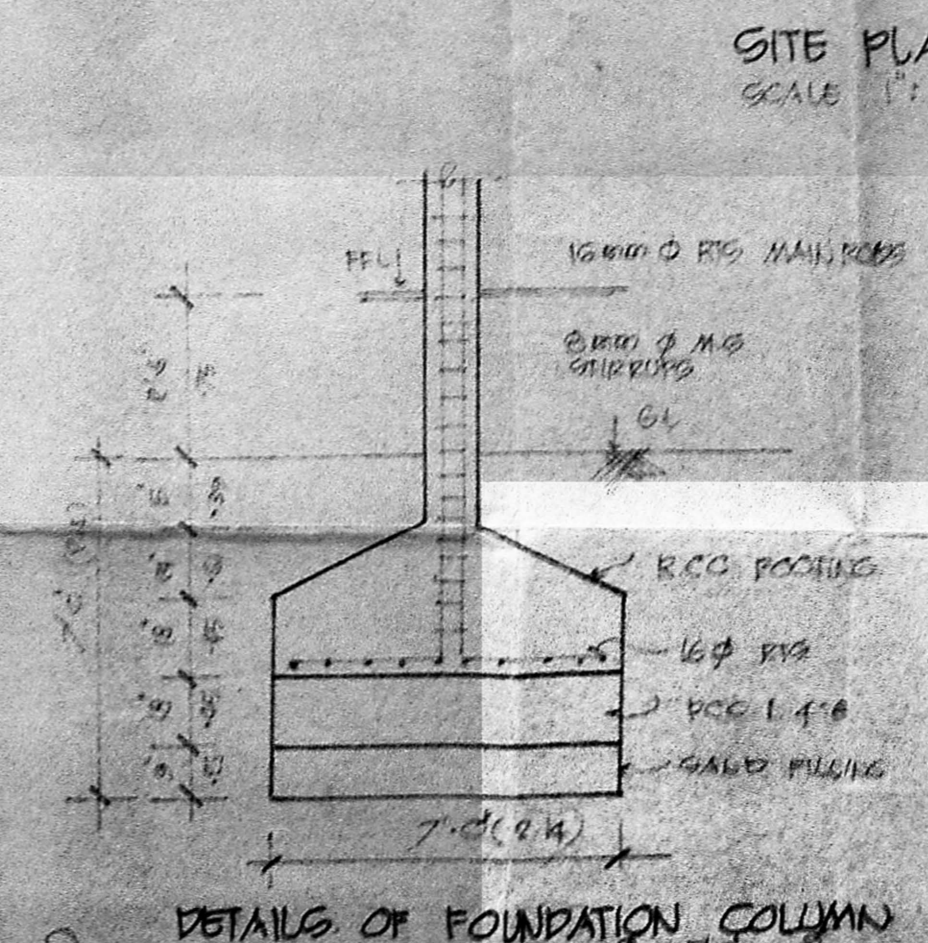
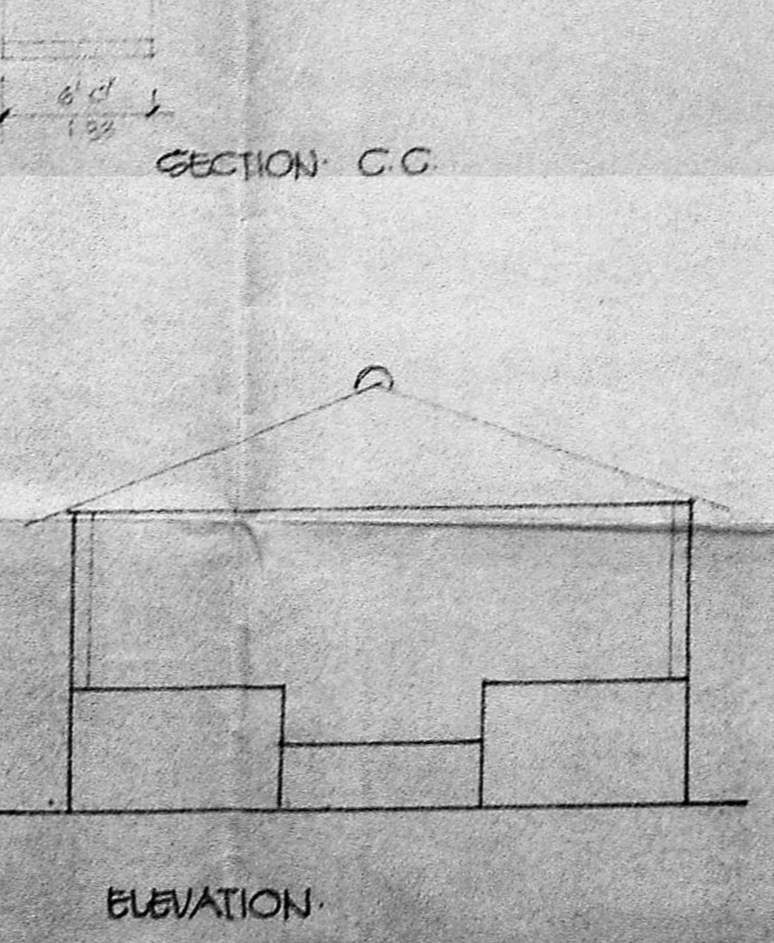
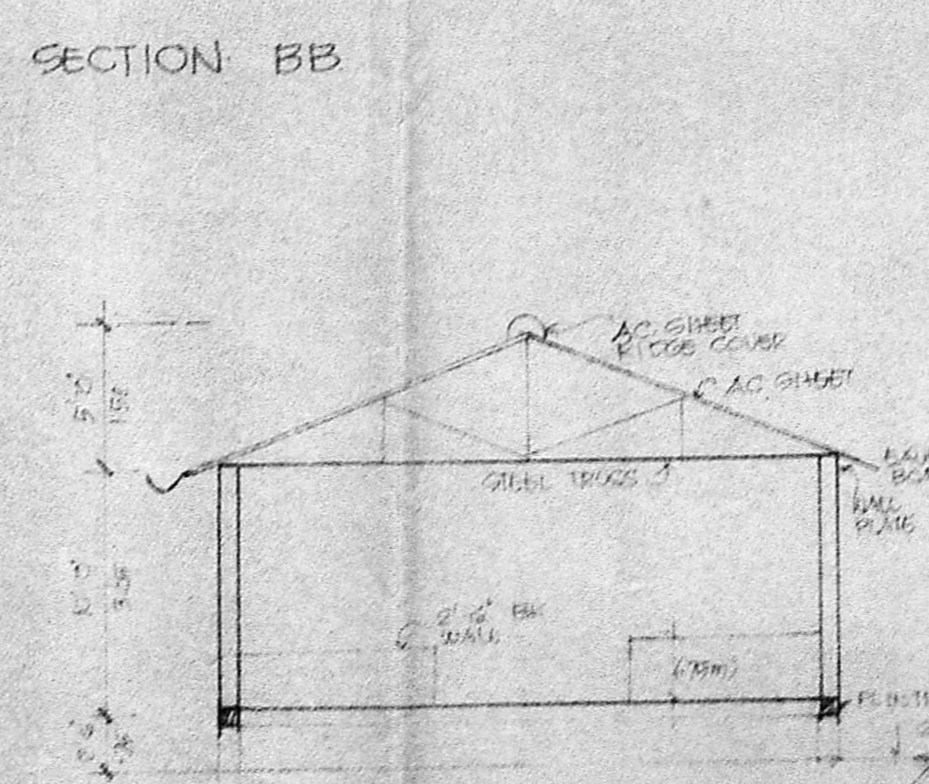
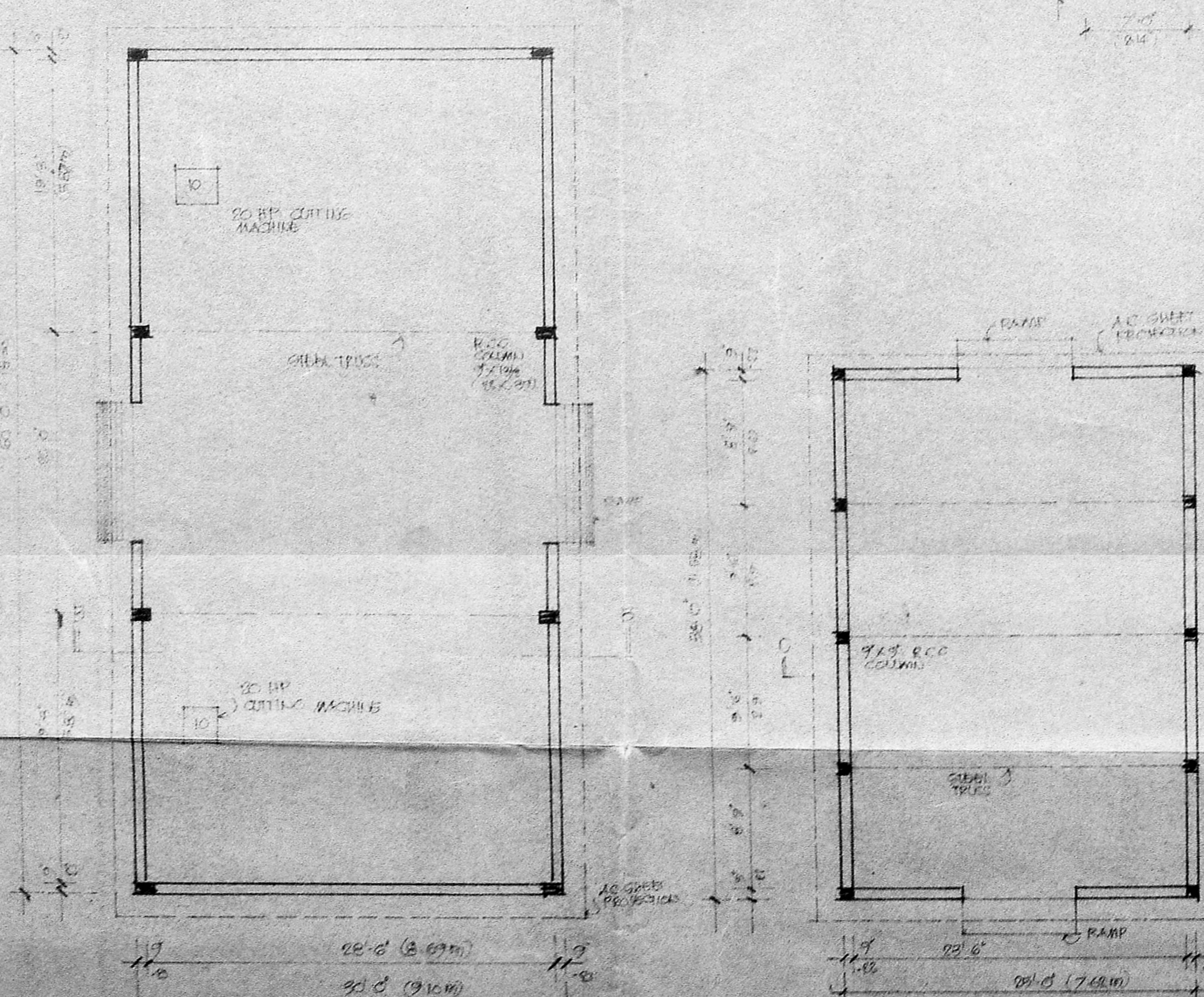
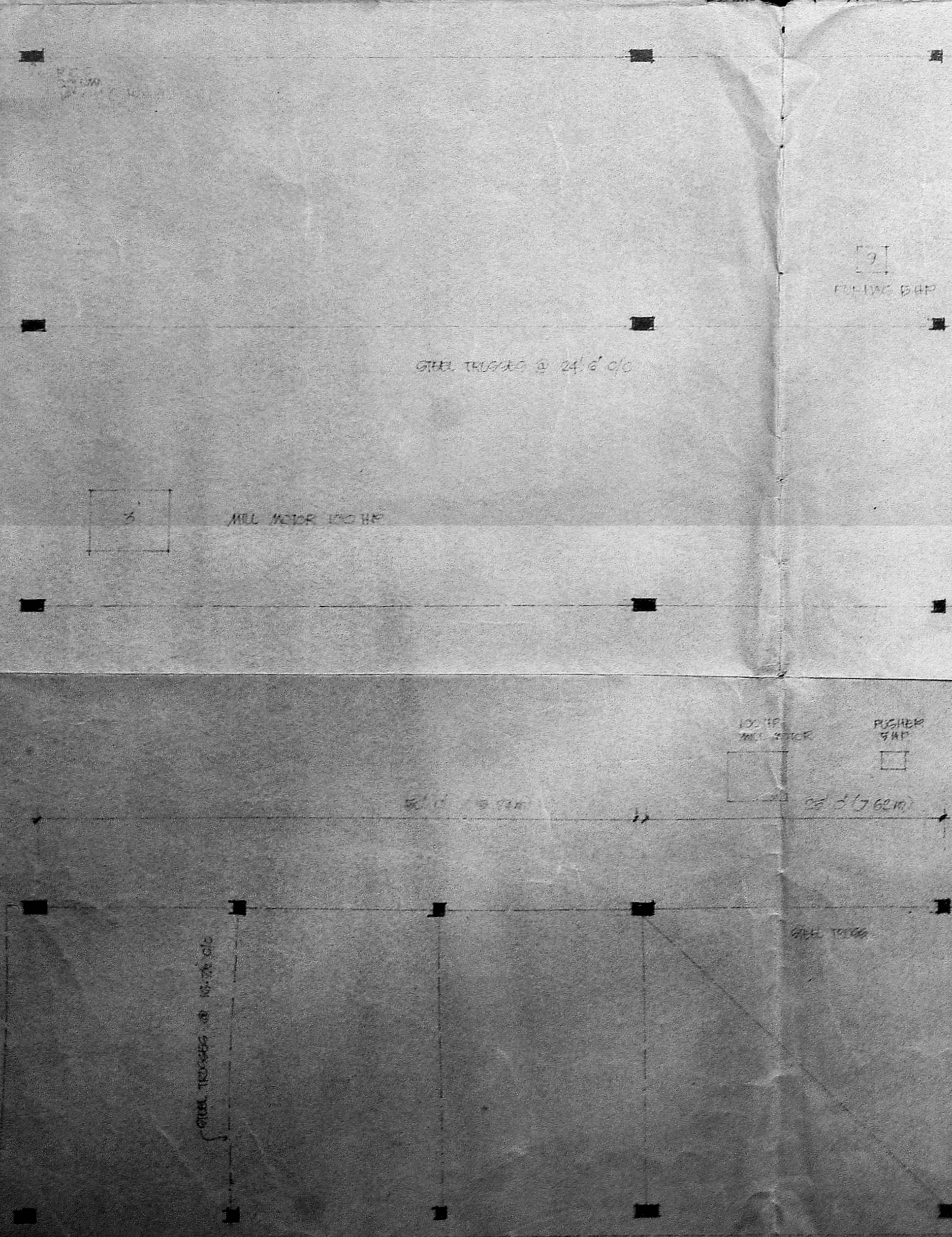
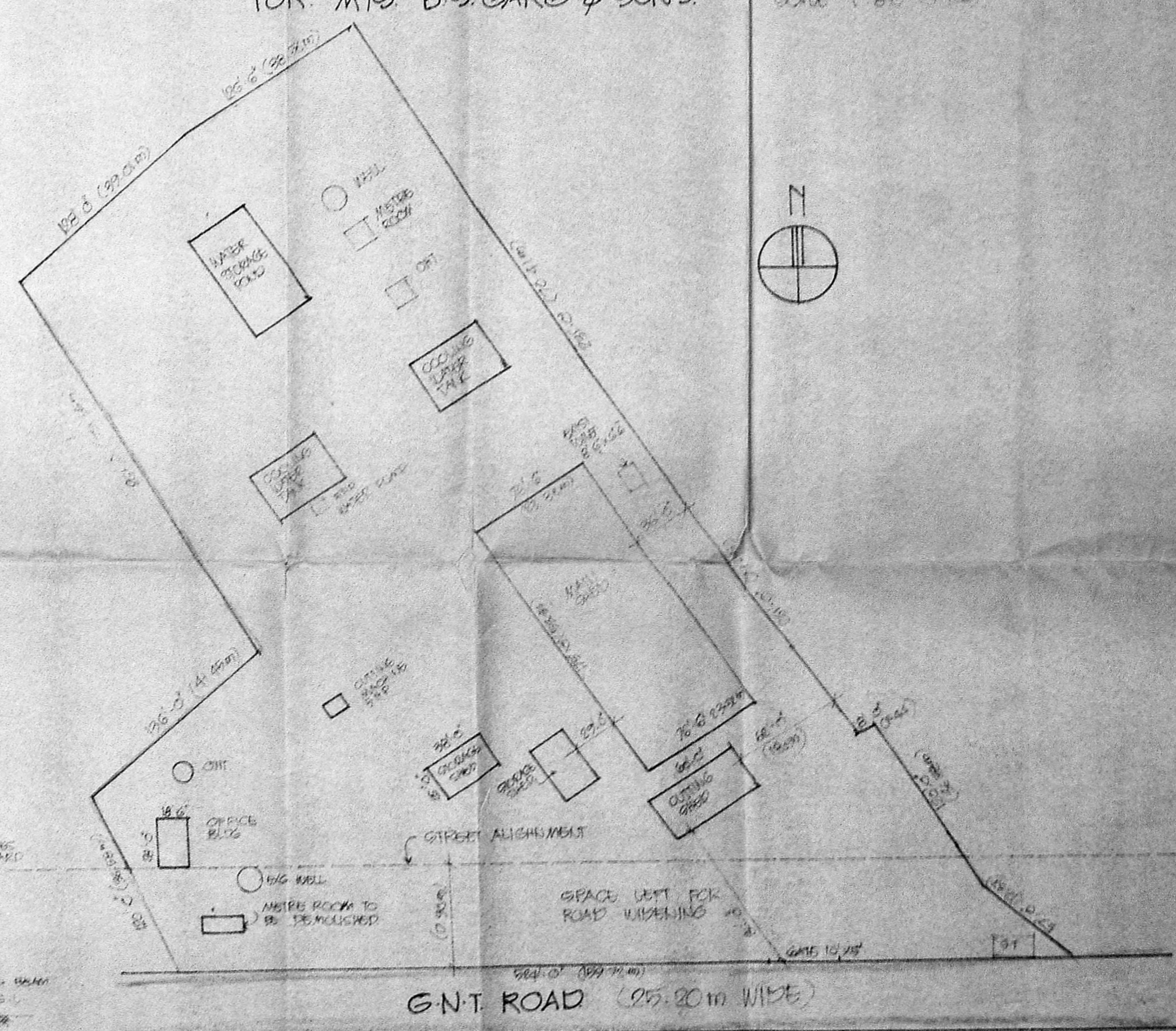
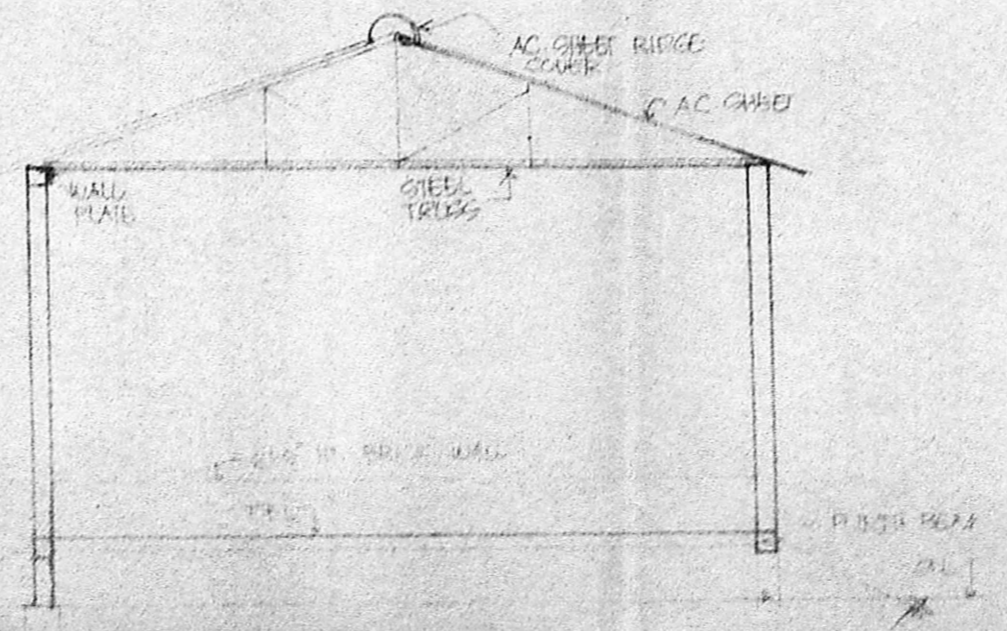
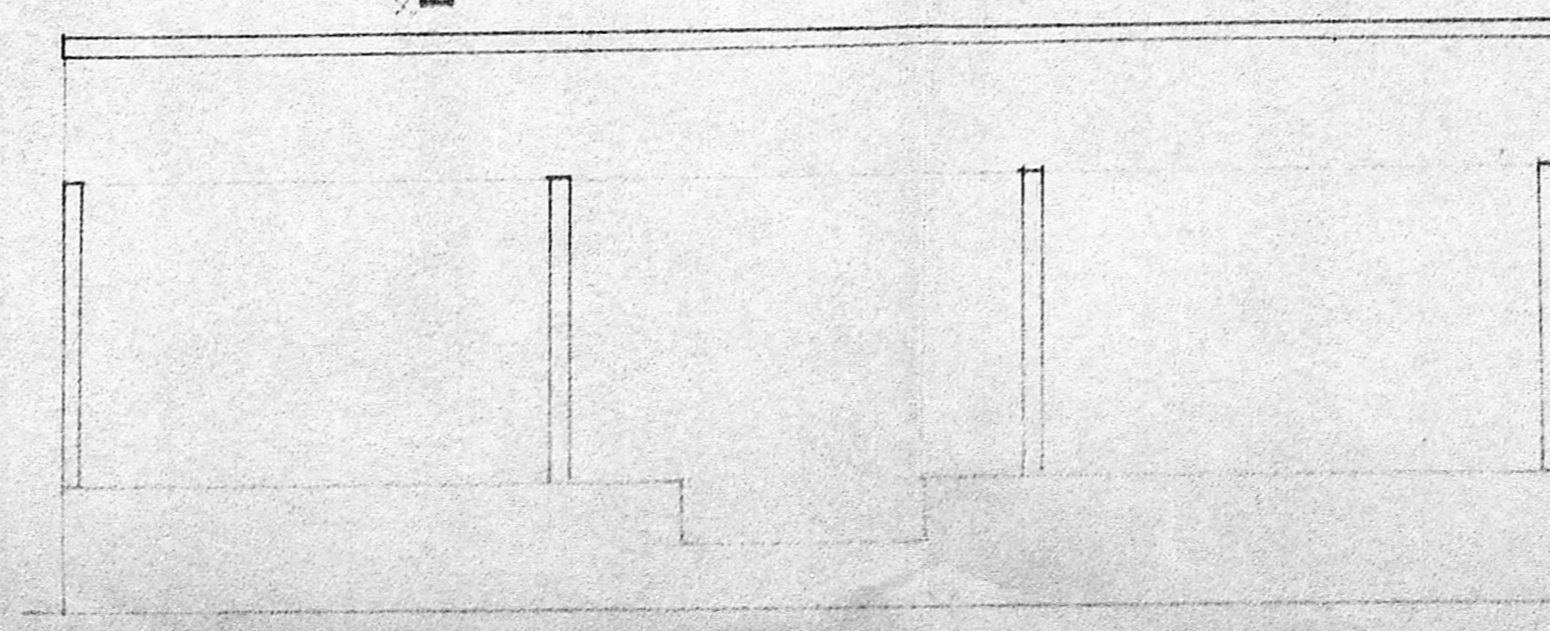

SITE PLAN
 SCALE 1"=80'

SL. NO.	DETAILS	HP
1	MILL MOTOR	200 HP
2	MILL MOTOR	100 HP
3	MILL MOTOR	100 HP
4	TURNING 3/40"	10 HP
5	CUTTING	40 HP
6	LATHE 2 1/2"	5 HP
7	GRINDER	2 HP
8	GRINDER	5 HP
9	PUSHER & STORAGE	10 HP
10	CUTTING	5 HP
11	WATER PUMP	5 HP
12	GRINDER	5 HP
13	LATHE	5 HP
TOTAL		435 HP

SCHEDULE OF JOINERY

R. ROLLING SHUTTER	10' x 12' 6"
W. WINDOW	8' x 7' 6"
V. VENTILATOR	3' x 11' 6"

AREA DETAILS

LATHE AREA	4.16 ACRES (18070 sq ft)
MILL SHED	12701 sq ft (184.20 sq m)
CUTTING SHED	1500 sq ft (137.77 sq m)
STORAGE SHED	200 sq ft (18.58 sq m)
OFFICE BUILDING	400 sq ft (37.03 sq m)

REFERENCE
 PROPOSAL
 EXISTING
 ROAD
 SITE BOUNDARY

For B.S. GARG & SONS
 Manager (Project)
 OWNER'S SIGNATURE
 S. S. Parthasarathy
 LICENSED SURVEYOR
 CHIEF &
 Corporation of Madras
 LICENSE No. 22
 LICENSED SURVEYOR